

THE PROPERTY CO.

GROUP



36/28-34 Leonay Street Sutherland NSW

2  1  2 

Located in a fantastic central position, this property is nestled only moments from the heart of the Sutherland CBD, train station, with endless cafes & restaurants only a short stroll away. The living area opens onto a private north facing balcony with all day sun.

- Spacious north facing living area with an abundance of natural light
- Modern kitchen with ample cupboard space
- Newly renovated bathroom with double vanity and black tap-wear
- ? Generously proportioned bedrooms with built-in robes
- Oversized tandem garage
- Conveniently located just moments to Sutherland train station & local shops

Type : Apartment
Building Size : 111 sqm
View : <https://www.thepropertyco.com.au/8035175>



Jason Mikhail
02 8320 6666



Jonas Kapsanis
02 8320 6666

[For full version visit the website](https://www.thepropertyco.com.au)

<https://www.thepropertyco.com.au>

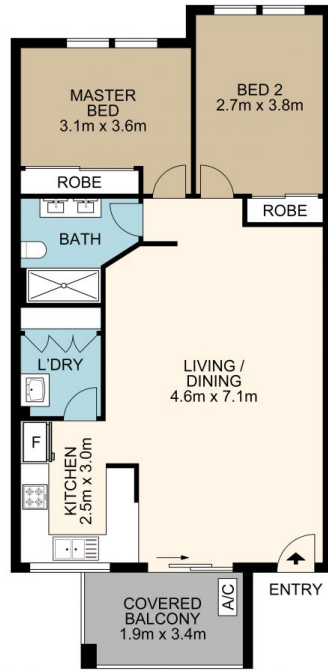

36/28-34 Leonay Street, Sutherland

All measurement are approximate. For illustrative purposes only. INT AREA 75M²



THE PROPERTY CO.
GROUP